

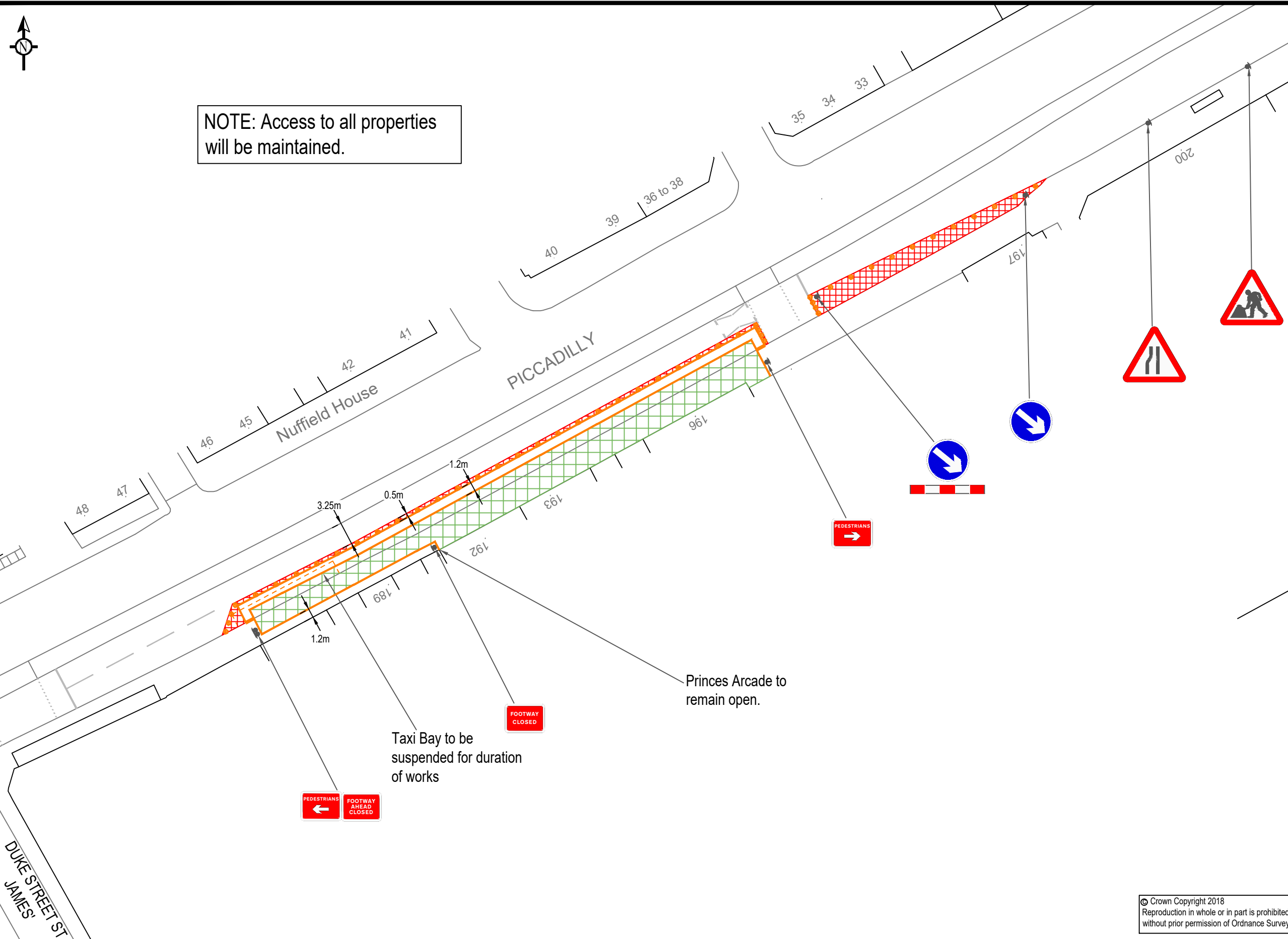

NOTE: Access to all properties will be maintained.



- NOTES:**
- 1) All dimensions are in millimetres, unless stated otherwise.
  - 2) Do not scale from this drawing.
  - 3) All signing to be erected to "The Traffic Signs Manual Chapter 8" guidelines.

- KEY:**
- Works Area
  - Safety Zones
  - Sign Location and Rotation
  - 750mm Traffic Cone
  - Pedestrian Barrier with Tapping Rail
  - Pedestrian Ramp

DUKE STREET JAMES'

© Crown Copyright 2018  
 Reproduction in whole or in part is prohibited  
 without prior permission of Ordnance Survey.



The Old Council Yard  
 Hedingham Road  
 Great Yeldham  
 Essex  
 CO9 4HS

t: 01787 237509  
 www.capitaltraffic.co.uk  
 enquiries@capitaltraffic.co.uk



PROJECT:  
 TEMPORARY TRAFFIC MANAGEMENT

DESIGNED BY: GE	DRAWN BY: GE
CHECKED BY: JMT	SCALE: 1:1000 @ A3

TITLE:  
 PICCADILLY, MAYFAIR, W1J 9EJ  
 TEMPORARY LANE CLOSURE  
 PHASE 1

DATE: 23/10/2018	DRAWING No: TM783-08-D-03	REV: B
---------------------	------------------------------	-----------