









NOTES:

- 1) All dimensions are in millimetres, unless stated otherwise.
- 2) Do not scale from this drawing.
- 3) All signing to be erected to "The Traffic Signs Manual Chapter 8" guidelines.

KEY:

-  Works Area
-  Safety Zones
-  Sign Location and Rotation
-  750mm Traffic Cone
-  Pedestrian Barrier with Tapping Rail
-  Pedestrian Ramp

NOTE: Pedestrian marshalls to be present on site to marshal pedestrians to other side of road.

Heras fencing to be erected along central reservation for duration of works to prevent pedestrians crossing.

Princes Arcade to remain open.

Taxi Bay to be suspended for duration of works

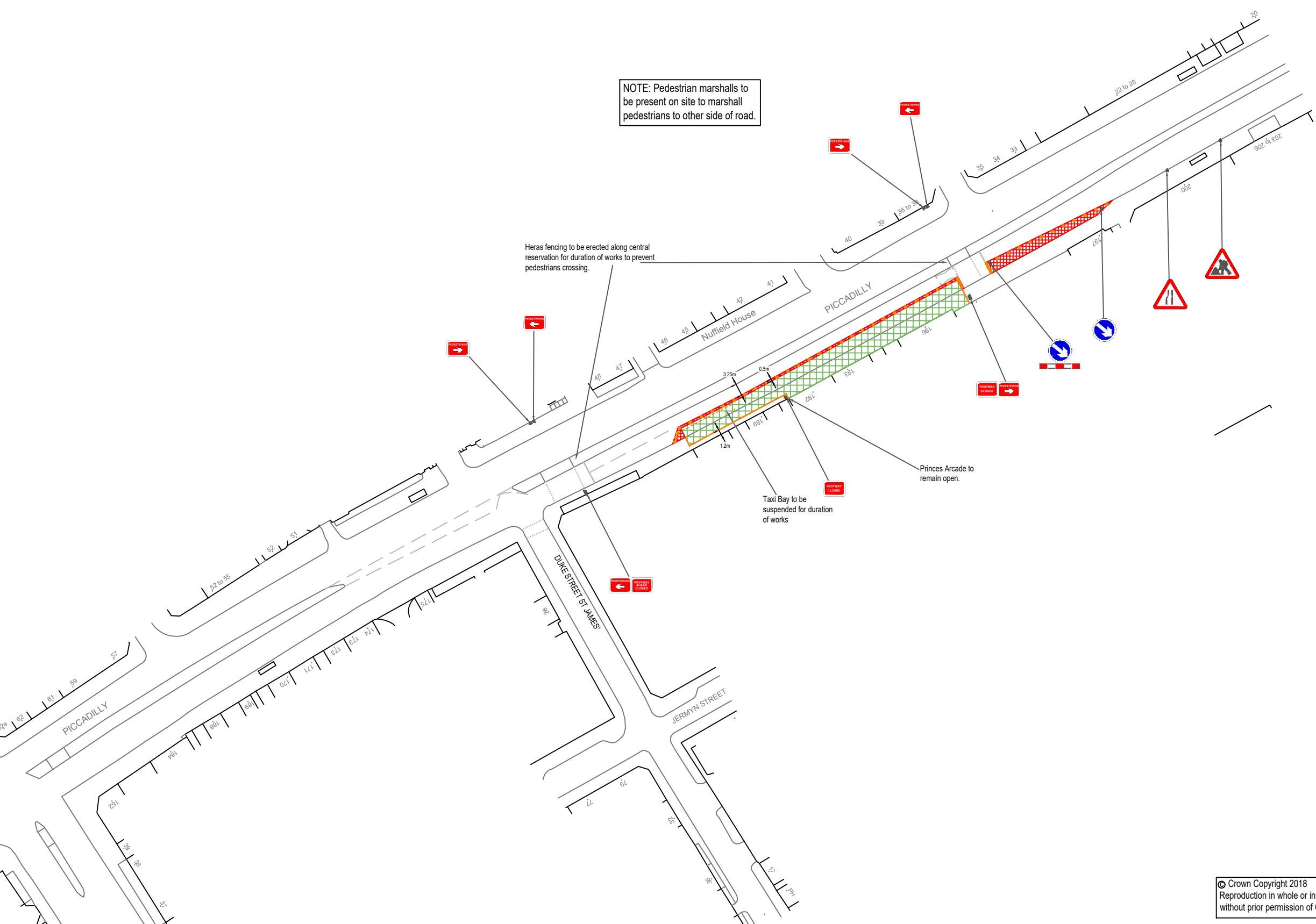

© Crown Copyright 2018
Reproduction in whole or in part is prohibited
without prior permission of Ordnance Survey.



The Old Council Yard
Hedingham Road
Great Yeldham
Essex
CO9 4HS

t: 01787 237509
www.capitaltraffic.co.uk
enquiries@capitaltraffic.co.uk

CLIENT:



PROJECT:

TEMPORARY TRAFFIC MANAGEMENT

DESIGNED BY:

GE

DRAWN BY:

GE

CHECKED BY:

JMT

SCALE:

1:1000 @ A3

TITLE:

PICCADILLY, MAYFAIR, W1J 9EJ

TEMPORARY LANE CLOSURE

PHASE 3B

DATE:

23/10/2018

DRAWING No:

TM783-08-D-04

REV:

-